

Schedule 5

Dogs Exclusion

SCHEDULE 5 –
DOGS EXCLUSION

Description of Land to which Schedule 5 applies:

- Any clearly demarcated children's play areas fenced or not;
- Marked sports pitches
- Bowling greens
- MUGAS
- Tennis courts
- Pitch and Putt Courses
- Crazy Golf Courses
- Areas designated as being of Special Scientific Interest
- Cleveleys Beach from Café Cove to Wyre Boundary (seasonal) May – September – Map Ref TC13B
- Fleetwood Beach east side of slipway (opposite end of promenade road) eastward to west side of former pier (seasonal) May – September – Map Ref FWD7B
- Scorton Playing Field – Map Ref OW18
- Broadwater Wood Fleetwood – Map Ref FWD21

Schedule

1. Children's play areas shall include:

Any area formally laid out for the provision of play for children and young people. Such an area may be enclosed or open plan but provides fixed, permanent equipment used for playing. Such sites may also include Skate Parks, Goal Ends and Multi-use Games Areas (MUGA's). Where a play area is enclosed, the area of exclusion will include all areas of equipment, together with any hard surface or grassed areas included within the perimeter fencing or barriers. Where the play area is open plan the area of exclusion shall include all areas of equipment and their safety surfacing, together with any associated hard surfaces. On open plan sites the exclusion will extend 4 metres from any outer edge of hard standing area forming part of the play area.

2. Marked Sporting Areas shall include:

Any area of grass or hard surfacing designated for the use of outdoor sports or formal recreational activity and includes football, rugby, hockey and cricket pitches, basketball, netball and tennis courts and bowling greens. The area of exclusion will be dependent on the designated activity as follows:-

(a) Football, Rugby and Hockey Pitches;

The areas of exclusion will extend across the entire marked-out playing surface extending outwards to provide a safety zone of 1.5 metres beyond any marked touch and/or goal line.

(b) Cricket Pitches;

The area of exclusion will include the entire cricket table and the associated wickets (including any artificial cricket wicket) together with the entire outfield as defined by the marked outfield boundary,

extending outwards to provide a safety zone of 2 metres beyond the marked boundary.

(c) Basketball, Netball and Tennis Courts;

The area of exclusion will include the entire hard surface, defining the court. Should the area be fenced the exclusion will apply to the entire enclosed area. When the area is open the exclusion will include all marked playing areas, extending outwards to provide a safety zone of 3 metres beyond the marked area.

(d) Bowling Greens

The area of exclusion will include the entire playing surface together with all associate gutters and perimeter paths.



TC13B Seasonal Dog Ban May to September Cleveleys Beach from Cafe Cove to Wyre Borough Boundary



Date: 12/06/2017

This map is reproduced from Ordnance Survey material with the Permission of Ordnance Survey on behalf of the Controller of Her Majesty's Stationery Office (C) Crown Copyright.
 Unauthorised reproduction may lead to prosecution or civil proceedings.
 Lancashire County Council - OS Licence 100023320 (C)
 Centre of map: 331368:443150

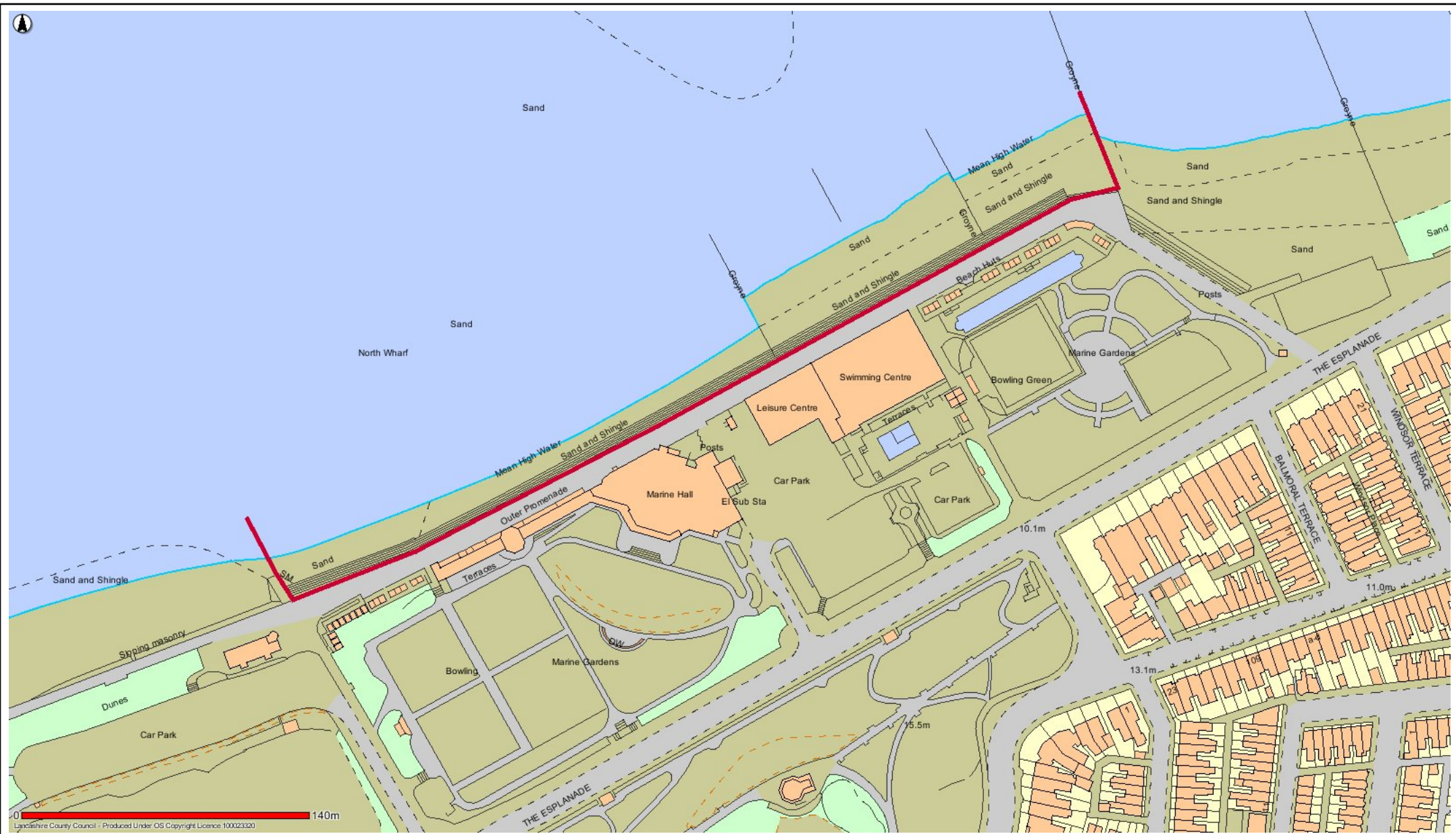

FWD7B Seasonal Dog Ban (May to September) Fleetwood Beach east side of slipway eastward to west side of former pier



Date: 19/05/2017

This map is reproduced from Ordnance Survey material with the Permission of Ordnance Survey on behalf of the Controller of Her Majesty's Stationery Office (C) Crown Copyright.
 Unauthorised reproduction may lead to prosecution or civil proceedings.
 Lancashire County Council - OS Licence 100023320 (C)
 Centre of map: 333343:448396



OW18 Scorton Playing Field



Date: 19/05/2017

This map is reproduced from Ordnance Survey material with the Permission of Ordnance Survey on behalf of the Controller of Her Majesty's Stationery Office (C) Crown Copyright. Unauthorised reproduction may lead to prosecution or civil proceedings. Lancashire County Council - OS Licence 100023320 (C) Centre of map: 350130:448717



FWD21 Broadwater Wood



Date: 19/05/2017

This map is reproduced from Ordnance Survey material with the Permission of Ordnance Survey on behalf of the Controller of Her Majesty's Stationery Office (C) Crown Copyright.
 Unauthorised reproduction may lead to prosecution or civil proceedings.
 Lancashire County Council - OS Licence 100023320 (C)
 Centre of map: 332544:445660

Schedule 6

Maximum Number

SCHEDULE 6 –
MAXIMUM NUMBER OF DOGS

Description of Land to which Schedule 6 applies:

Thornton – Cleveleys sites:	Map Ref
King Georges Playing Field	TC8
Wyre Estuary Country Park	TC12
Church Road Playing Field	TC3
Bourne Way Playing Field	TC1

Fleetwood sites:	Map Ref
King George V Playing Field	FWD2
Fleetwood Cemetery	FWD11
Memorial Park	FWD3
Land between Fleetwood Promenade and the Golf Course from Rossall Point Picnic Site to Fairway including bridleway	FWD15
Fleetwood Promenade from opposite Carr Road to the Five Bar Gate Rossall Beach	FWD8
Marine Gardens Amenity Area (including lakes, pitch & putts)	FWD14
Marine Hall Gardens	FWD16
Rossall Point Picnic Site	FWD17
Fleetwood Promenade from former pier site to opposite Carr Road	FWD18

Poulton sites:	Map Ref
Civic Centre Playing Field	PLF2
Cottam Hall Playing Field	PLF4
Jean Stansfield/Vicarage Park	PLF6
Garstang Road Cemetery	PLF11
Moorland Road Cemetery	PLF12

Over Wyre sites:	Map Ref
Preesall Cemetery	OW11
Preesall Playing Field	OW5
Bilsborrow Recreational Ground	OW1
Pennine View Playing Field Gt Eccleston	OW4
Shorrocks Avenue Playing Field St Michaels	OW6
Stalmine Playing Field	OW7
Bob Williamson Park/Playing Field Hambleton	OW2B

arm/ex/cab/cr/17/1810rh1 Appendix 1



TC8 King Georges Playing Field Thornton



Date: 12/05/2017

This map is reproduced from Ordnance Survey material with the Permission of Ordnance Survey on behalf of the Controller of Her Majesty's Stationery Office (C) Crown Copyright.
 Unauthorised reproduction may lead to prosecution or civil proceedings.
 Lancashire County Council - OS Licence 100023320 (C)
 Centre of map: 333396:442463

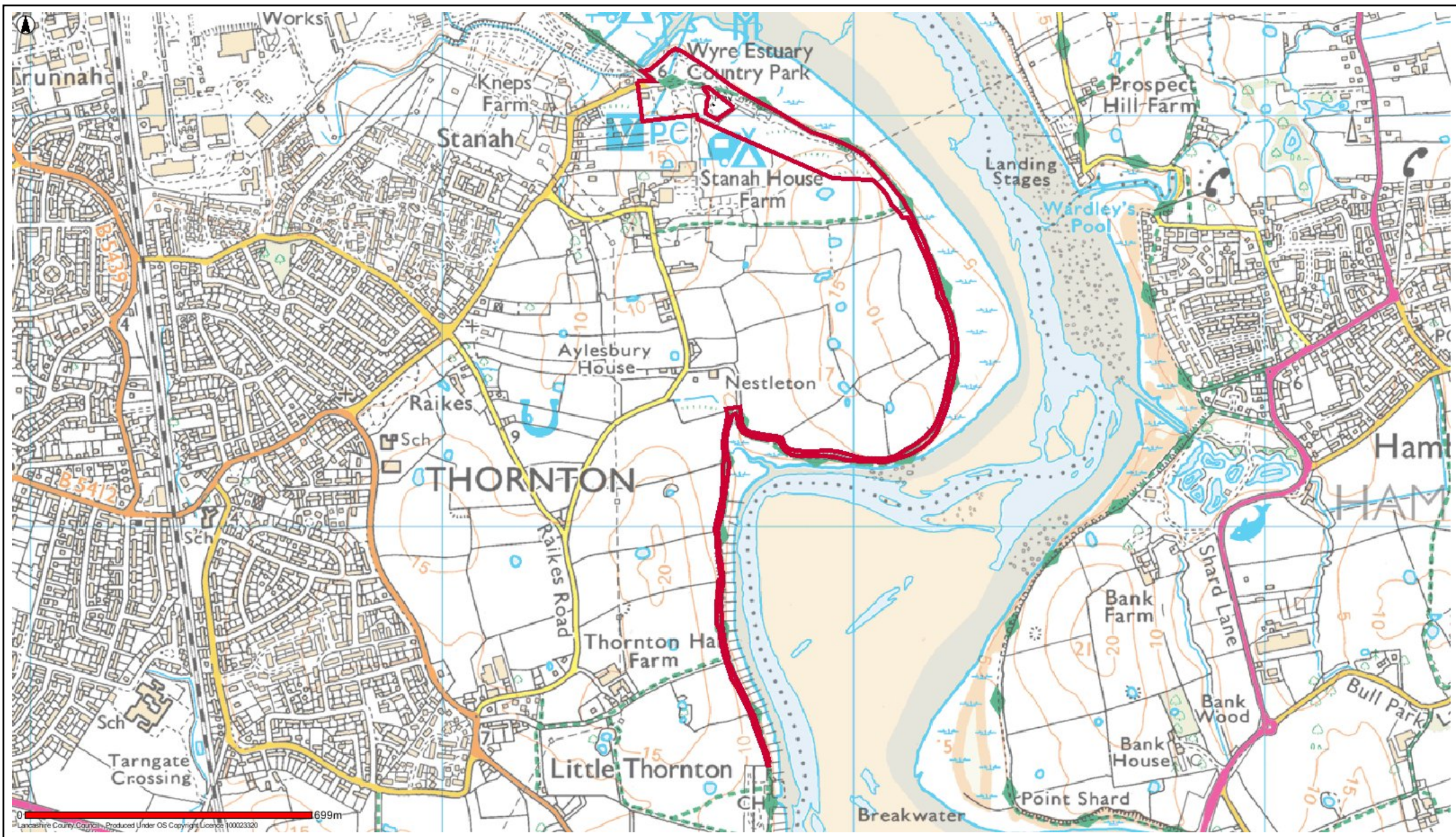

TC12 Wyre Estuary Country Park Thornton



Date: 19/05/2017

This map is reproduced from Ordnance Survey material with the Permission of Ordnance Survey on behalf of the Controller of Her Majesty's Stationery Office (C) Crown Copyright.
 Unauthorised reproduction may lead to prosecution or civil proceedings.
 Lancashire County Council - OS Licence 100023320 (C)
 Centre of map: 335706:442252

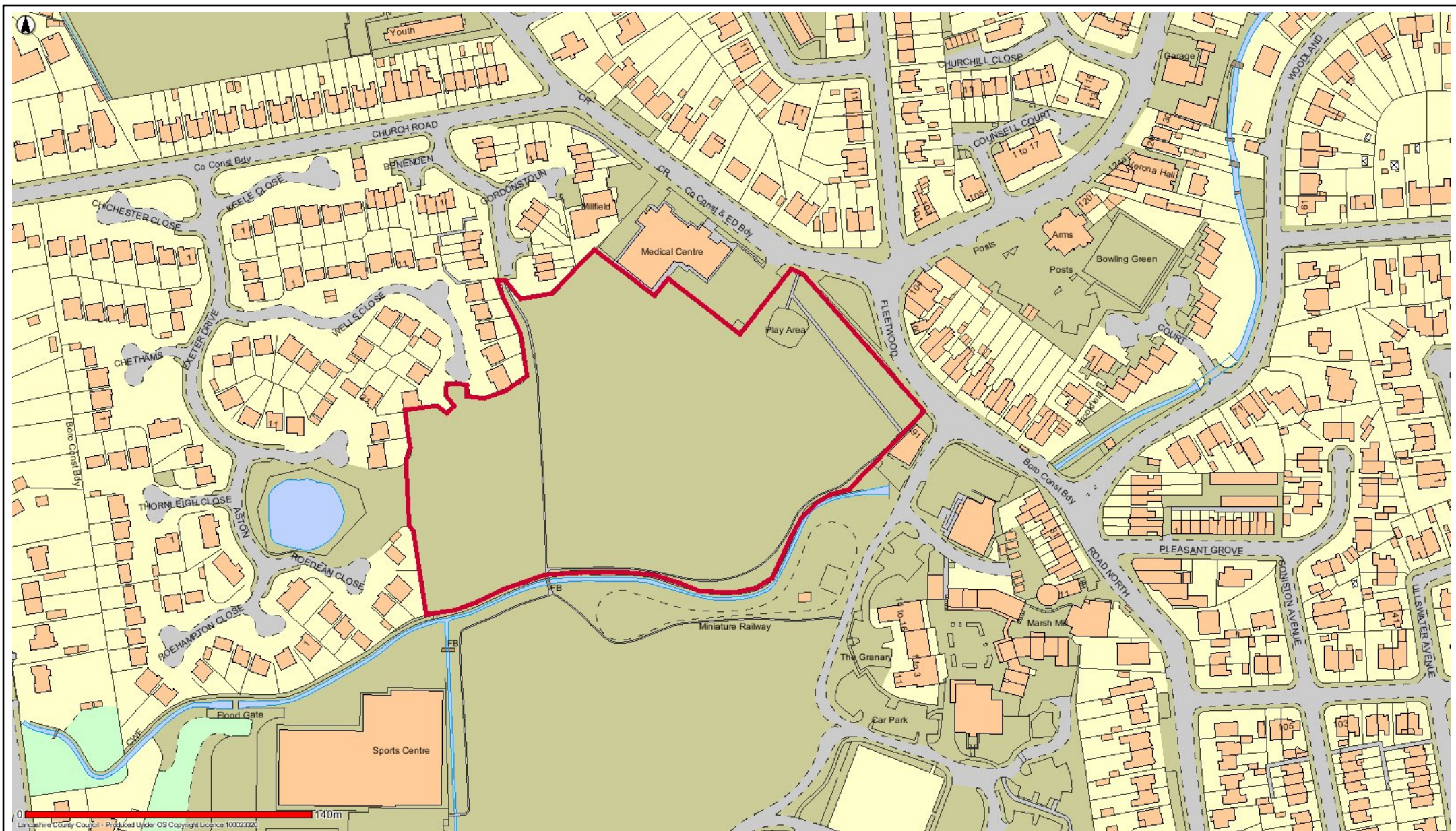

TC3 Church Road Playing Field Thornton



Date: 12/05/2017

This map is reproduced from Ordnance Survey material with the Permission of Ordnance Survey on behalf of the Controller of Her Majesty's Stationery Office (C) Crown Copyright.
 Unauthorised reproduction may lead to prosecution or civil proceedings.
 Lancashire County Council - OS Licence 100023320 (C)
 Centre of map: 333407:442636



TC1 Bourne Way Playing Field Thornton-Cleveleys



Date: 12/05/2017

This map is reproduced from Ordnance Survey material with the Permission of Ordnance Survey on behalf of the Controller of Her Majesty's Stationery Office (C) Crown Copyright.
 Unauthorised reproduction may lead to prosecution or civil proceedings.
 Lancashire County Council - OS Licence 100023320 (C)
 Centre of map: 333233:444014

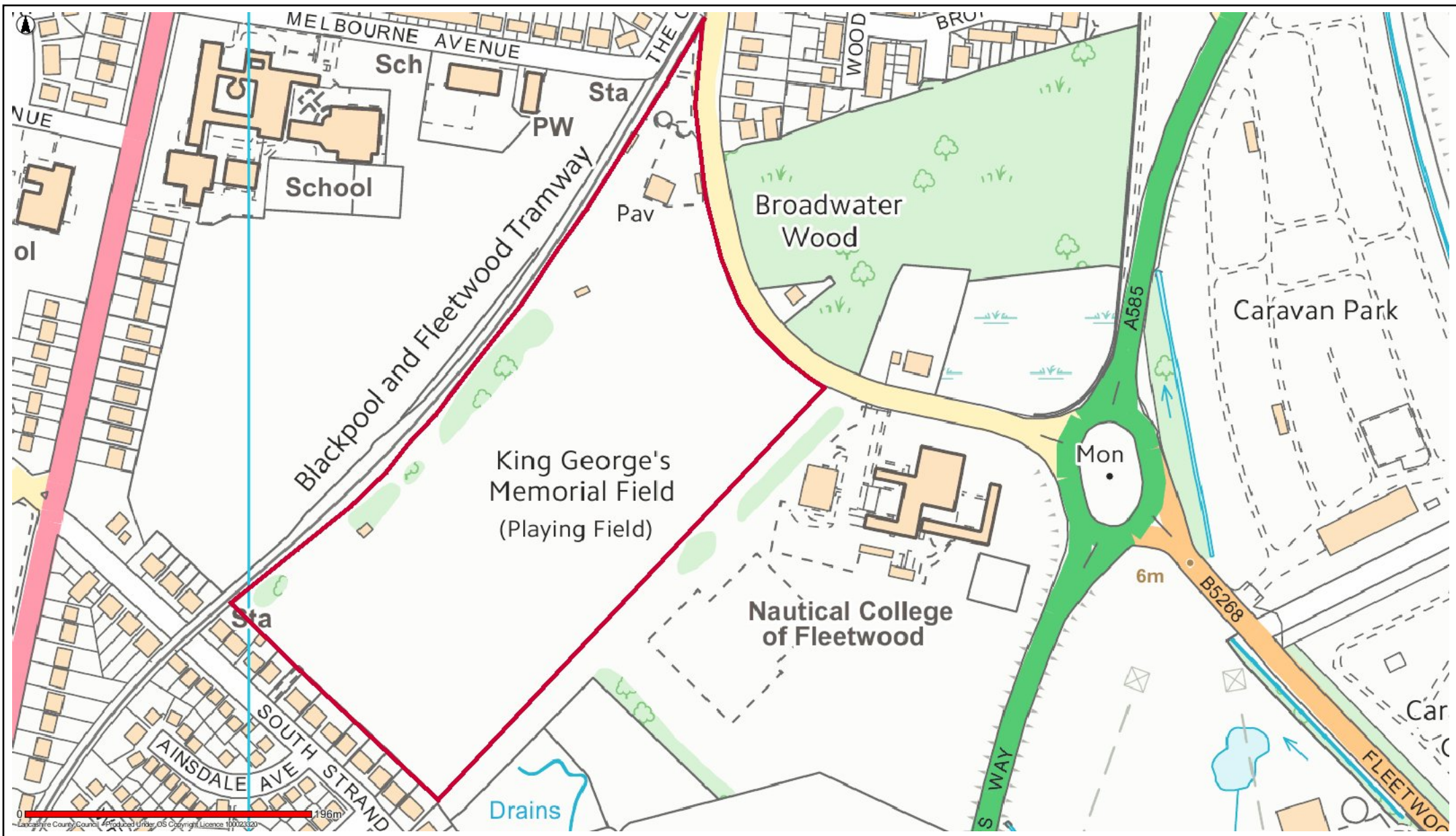

FWD2 King George V Playing Field



Date: 12/05/2017

This map is reproduced from Ordnance Survey material with the Permission of Ordnance Survey on behalf of the Controller of Her Majesty's Stationery Office (C) Crown Copyright.
 Unauthorised reproduction may lead to prosecution or civil proceedings.
 Lancashire County Council - OS Licence 100023320 (C)
 Centre of map: 332328:445561

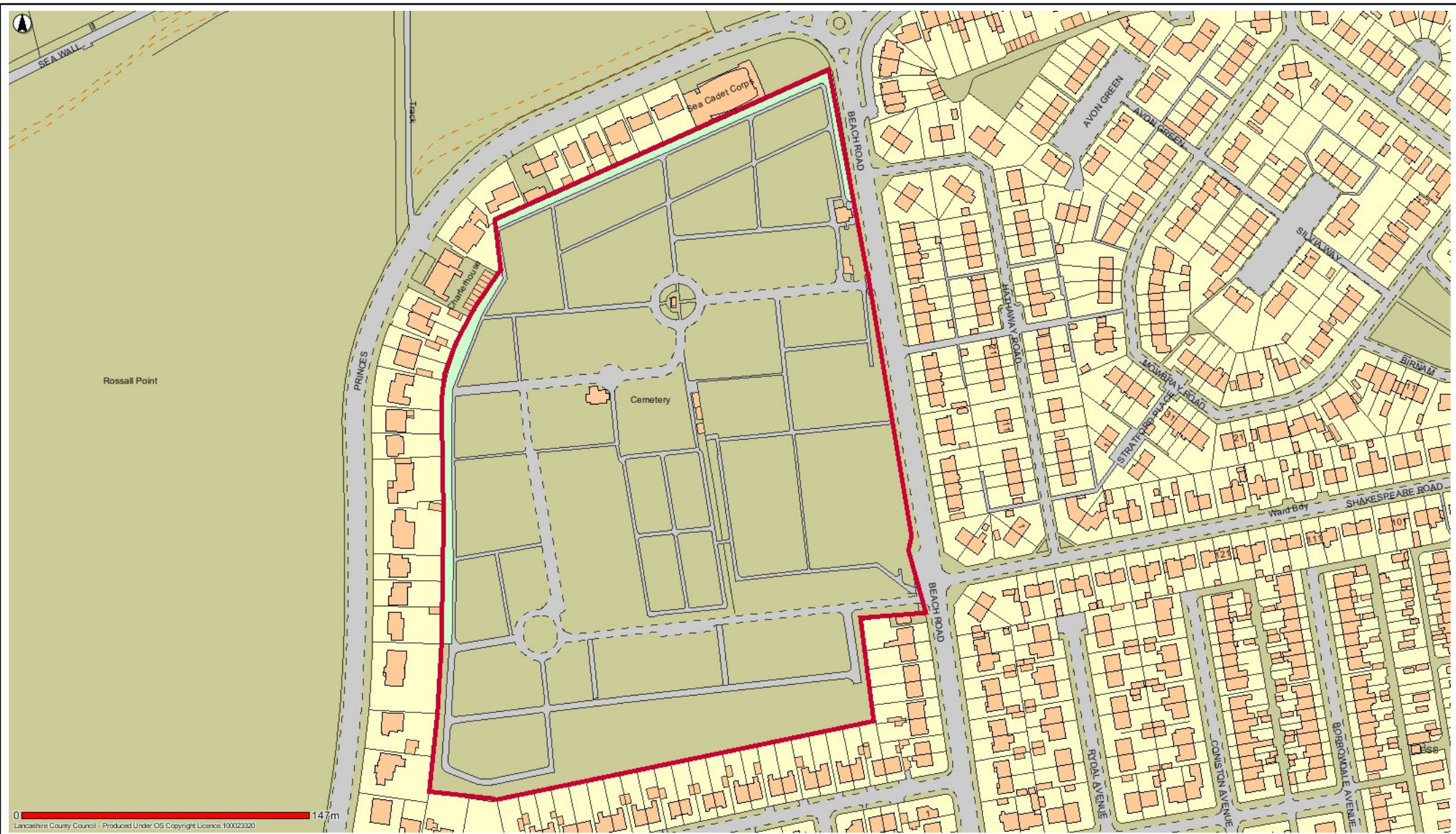

FWD11 Fleetwood Cemetery



Date: 17/05/2017

This map is reproduced from Ordnance Survey material with the Permission of Ordnance Survey on behalf of the Controller of Her Majesty's Stationery Office (C) Crown Copyright.
 Unauthorised reproduction may lead to prosecution or civil proceedings.
 Lancashire County Council - OS Licence 100023320 (C)
 Centre of map: 331925:447783



FWD3 Memorial Park



Date: 18/05/2017

This map is reproduced from Ordnance Survey material with the Permission of Ordnance Survey on behalf of the Controller of Her Majesty's Stationery Office (C) Crown Copyright.
 Unauthorised reproduction may lead to prosecution or civil proceedings.
 Lancashire County Council - OS Licence 100023320 (C)
 Centre of map: 332926:447388



FWD15 Land between Fleetwood Prom and golf course from Rossall Picnic Site to Fairway including brideway



Date: 19/05/2017

This map is reproduced from Ordnance Survey material with the Permission of Ordnance Survey on behalf of the Controller of Her Majesty's Stationery Office (C) Crown Copyright.
 Unauthorised reproduction may lead to prosecution or civil proceedings.
 Lancashire County Council - OS Licence 100023320 (C)
 Centre of map: 331358:447467

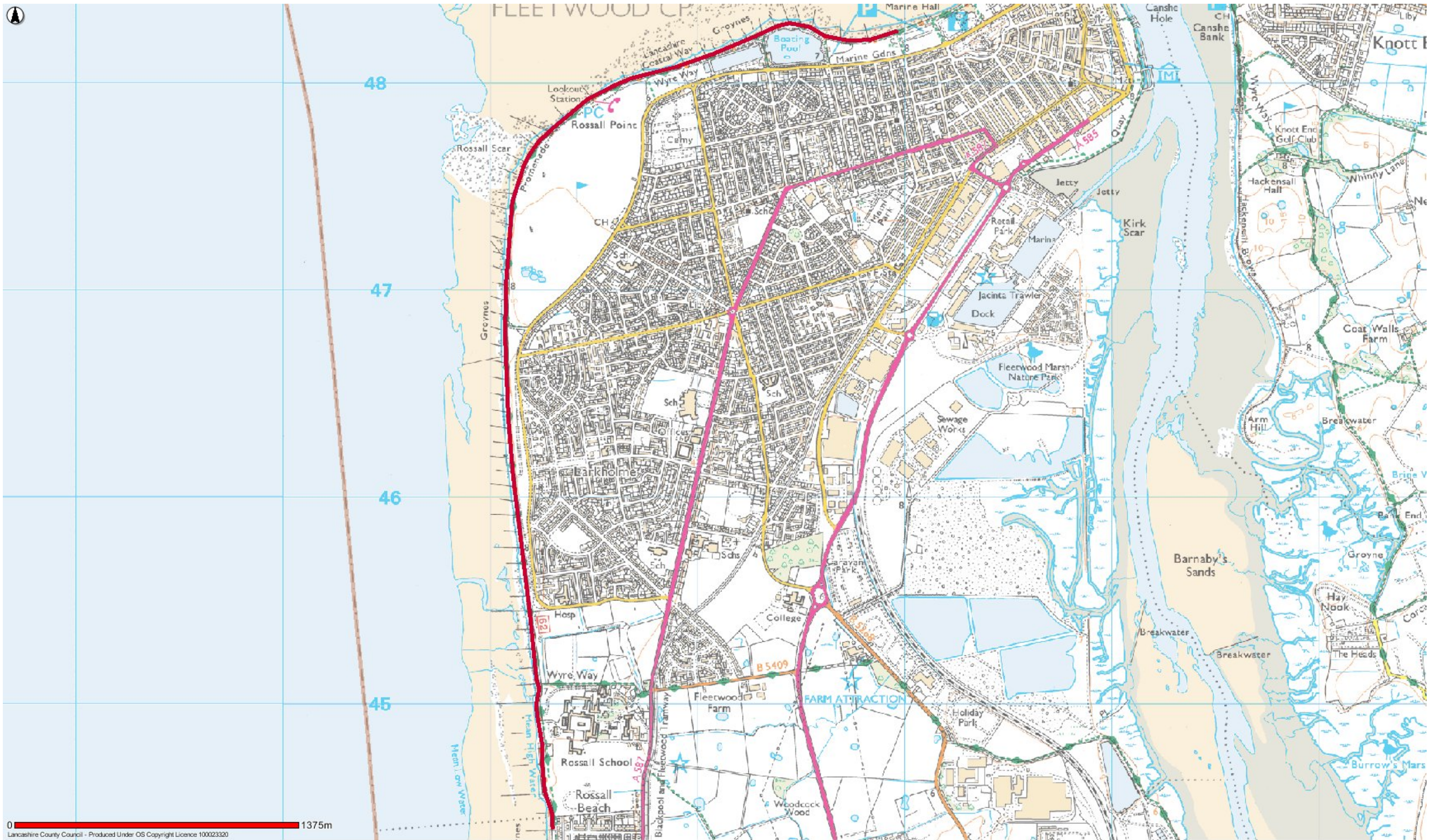

FWD8 Fleetwood Promenade from opposite Carr Road to the Five Bar Gate Rossall Beach



Date: 19/05/2017

This map is reproduced from Ordnance Survey material with the Permission of Ordnance Survey on behalf of the Controller of Her Majesty's Stationery Office (C) Crown Copyright. Unauthorised reproduction may lead to prosecution or civil proceedings. Lancashire County Council - OS Licence 100023320 (C) Centre of map: 332087:446357



FWD14 Marine Gardens Amenity Area (including lakes, pitch and putts)



Date: 19/05/2017

This map is reproduced from Ordnance Survey material with the Permission of Ordnance Survey on behalf of the Controller of Her Majesty's Stationery Office (C) Crown Copyright.
 Unauthorised reproduction may lead to prosecution or civil proceedings.
 Lancashire County Council - OS Licence 100023320 (C)
 Centre of map: 332527:448250

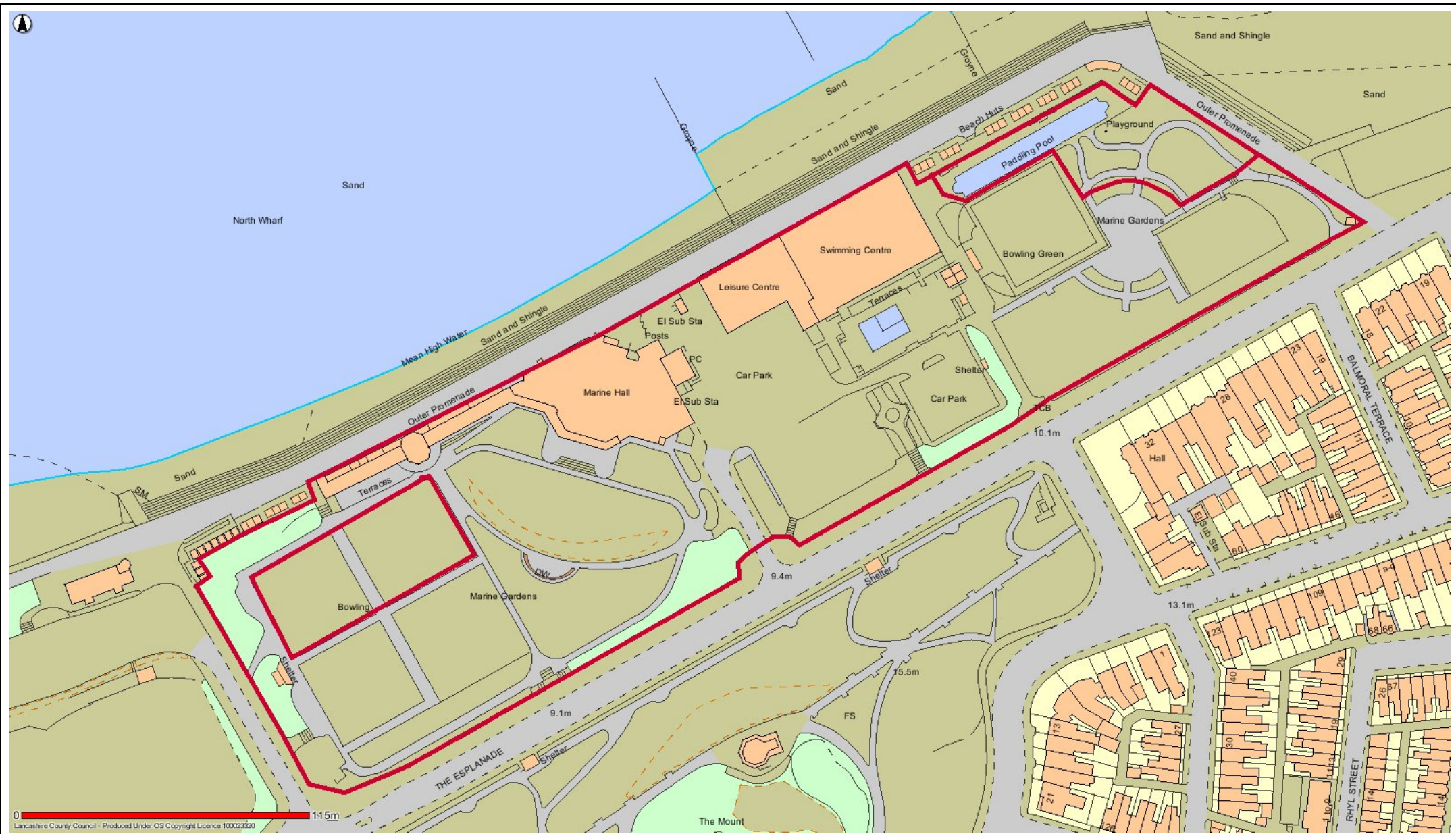

FWD16 Marine Hall Gardens



Date: 19/05/2017

This map is reproduced from Ordnance Survey material with the Permission of Ordnance Survey on behalf of the Controller of Her Majesty's Stationery Office (C) Crown Copyright.
 Unauthorised reproduction may lead to prosecution or civil proceedings.
 Lancashire County Council - OS Licence 100023320 (C)
 Centre of map: 333363:448349

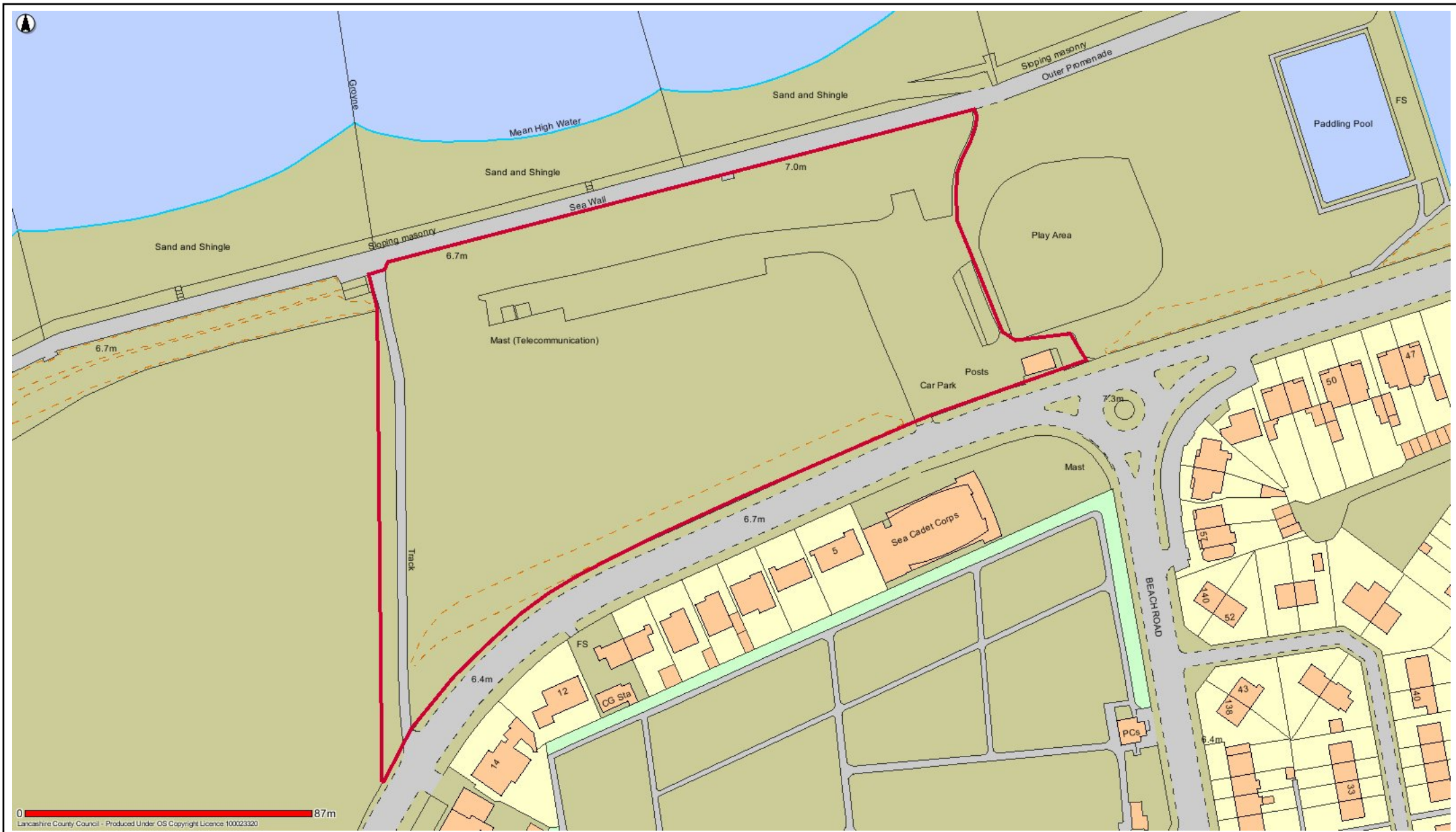

FWD17 Rossall Point Picnic Site



Date: 18/09/2017

This map is reproduced from Ordnance Survey material with the Permission of Ordnance Survey on behalf of the Controller of Her Majesty's Stationery Office (C) Crown Copyright.
 Unauthorised reproduction may lead to prosecution or civil proceedings.
 Lancashire County Council - OS Licence 100023320 (C)
 Centre of map: 331861:447983

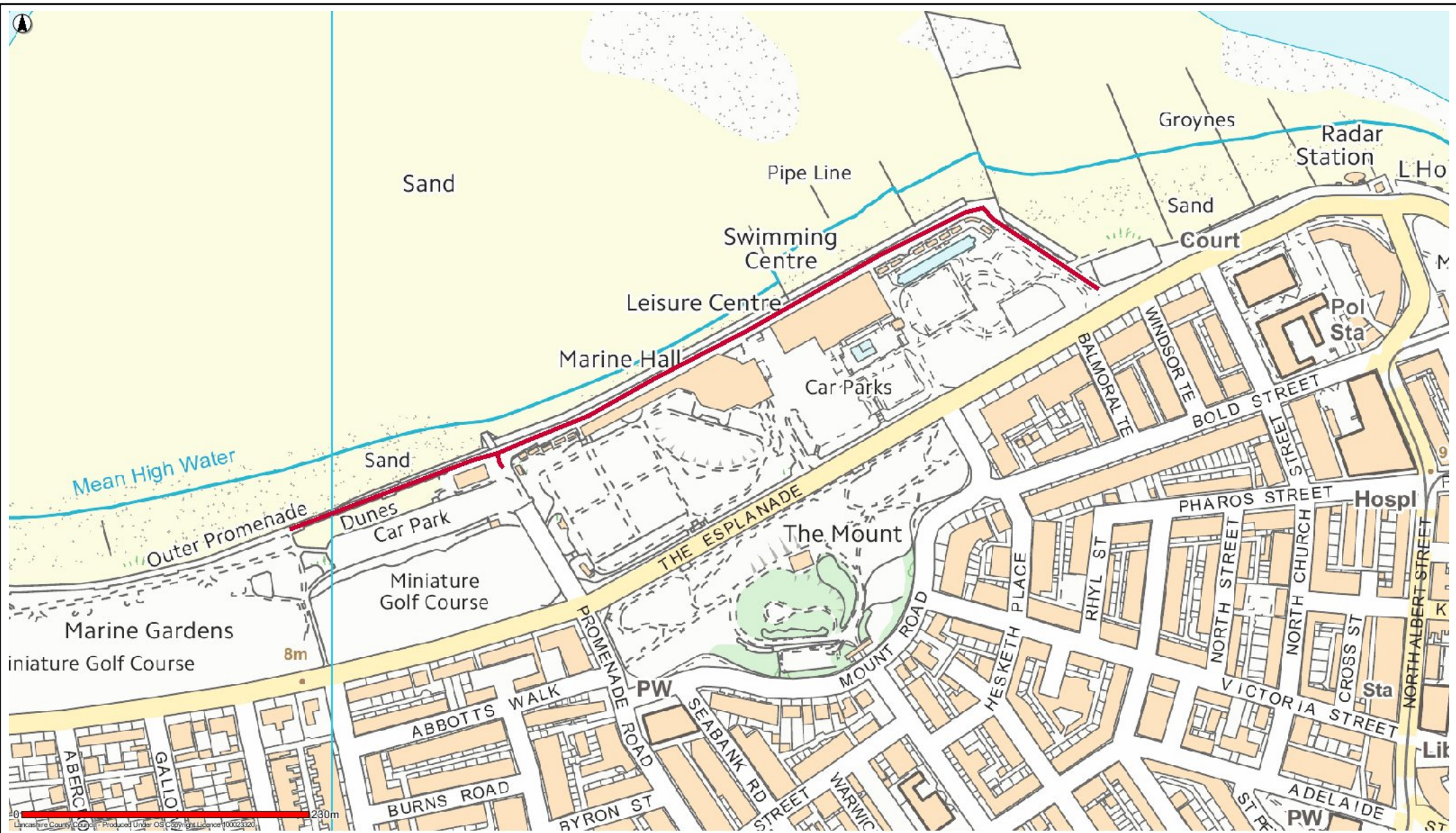

FWD18 Fleetwood Promenade from former pier site to opposite Carr Road

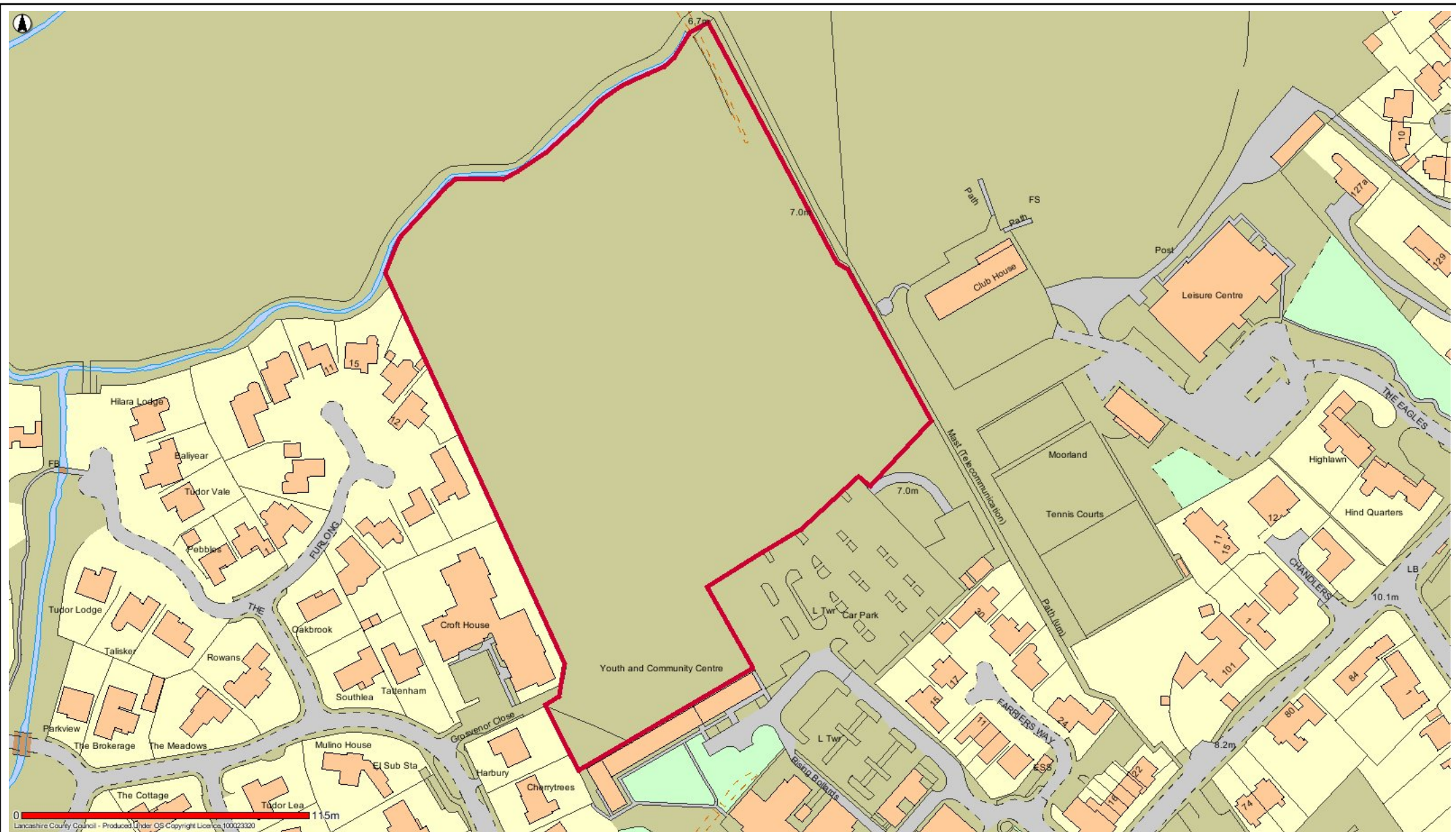

PLF2 Civic Centre Playing Field Poulton-le-Fylde



Date: 12/05/2017

This map is reproduced from Ordnance Survey material with the Permission of Ordnance Survey on behalf of the Controller of Her Majesty's Stationery Office (C) Crown Copyright. Unauthorised reproduction may lead to prosecution or civil proceedings. Lancashire County Council - OS Licence 100023320 (C) Centre of map: 334922:440056

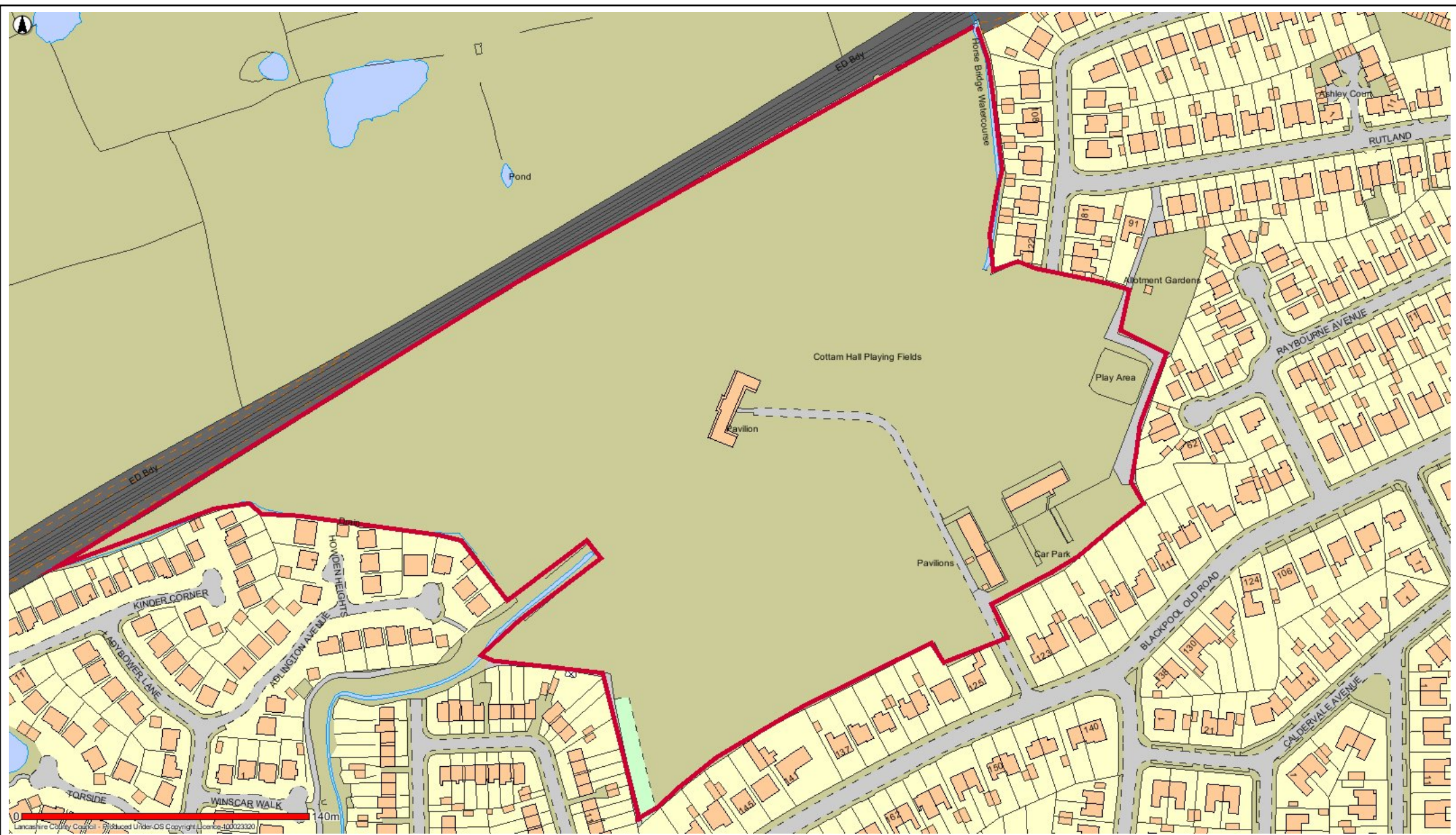

PLF4 Cottam Hall Playing Field Poulton-le-Fylde



Date: 12/05/2017

This map is reproduced from Ordnance Survey material with the Permission of Ordnance Survey on behalf of the Controller of Her Majesty's Stationery Office (C) Crown Copyright.
 Unauthorised reproduction may lead to prosecution or civil proceedings.
 Lancashire County Council - OS Licence 100023320 (C)
 Centre of map: 334007:439272

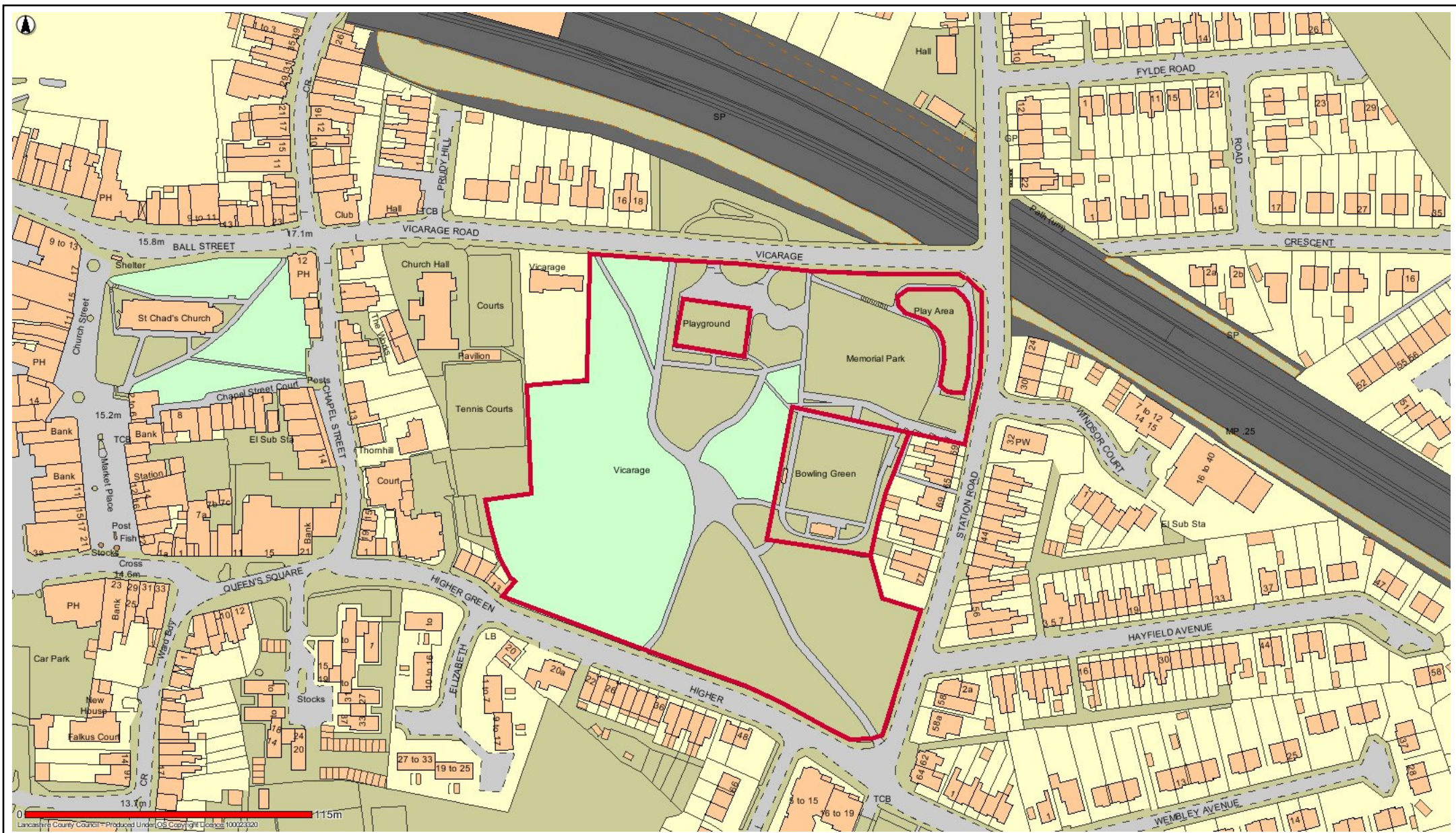

PLF6 Jean Stansfield and Vicarage Park Poulton-le-Fylde



Date: 12/05/2017

This map is reproduced from Ordnance Survey material with the Permission of Ordnance Survey on behalf of the Controller of Her Majesty's Stationery Office (C) Crown Copyright.
 Unauthorised reproduction may lead to prosecution or civil proceedings.
 Lancashire County Council - OS Licence 100023320 (C)
 Centre of map: 335052:439412

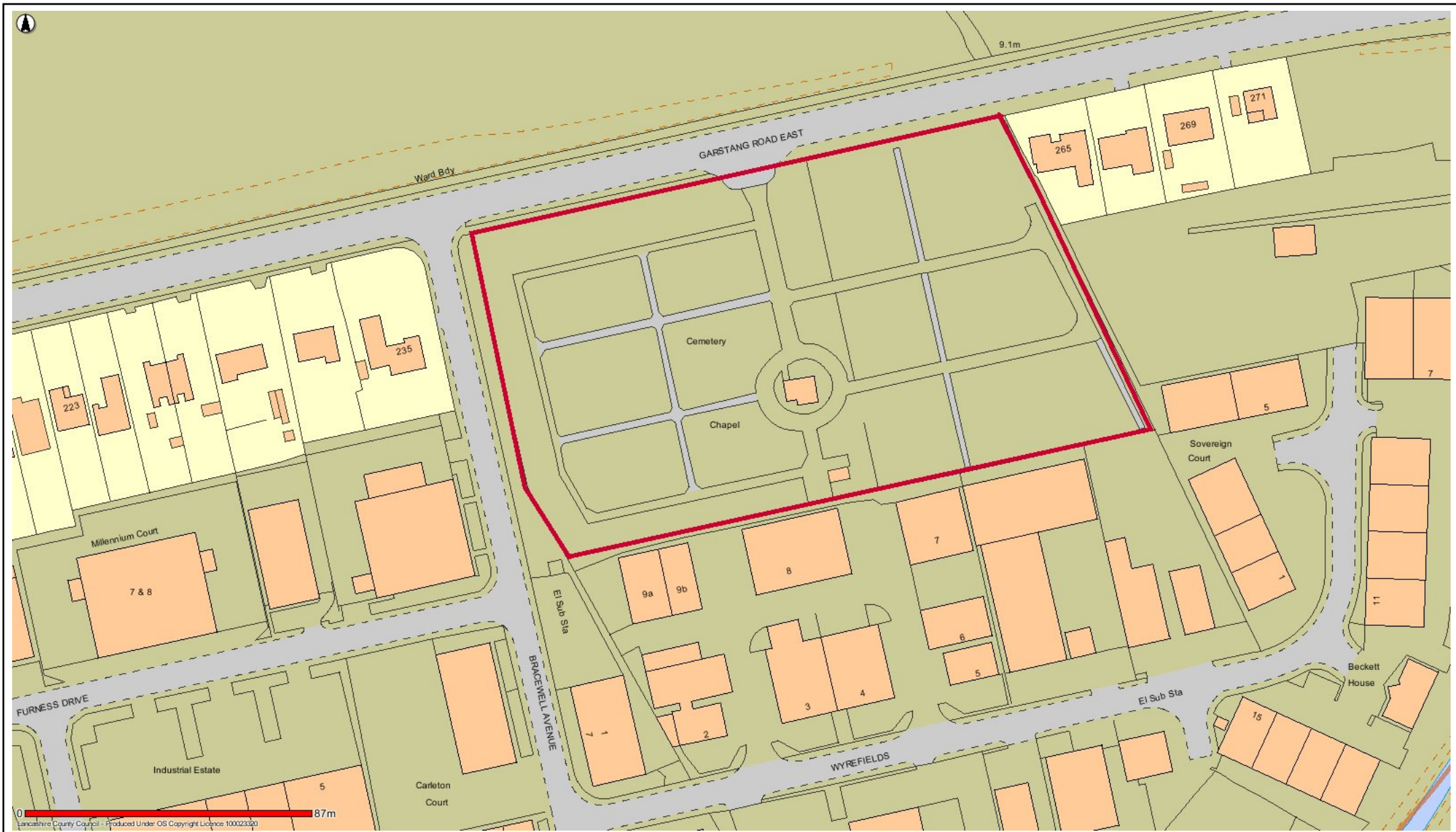

PLF11 Garstang Road Cemetery



Date: 16/05/2017

This map is reproduced from Ordnance Survey material with the Permission of Ordnance Survey on behalf of the Controller of Her Majesty's Stationery Office (C) Crown Copyright.
 Unauthorised reproduction may lead to prosecution or civil proceedings.
 Lancashire County Council - OS Licence 100023320 (C)
 Centre of map: 336343:439238

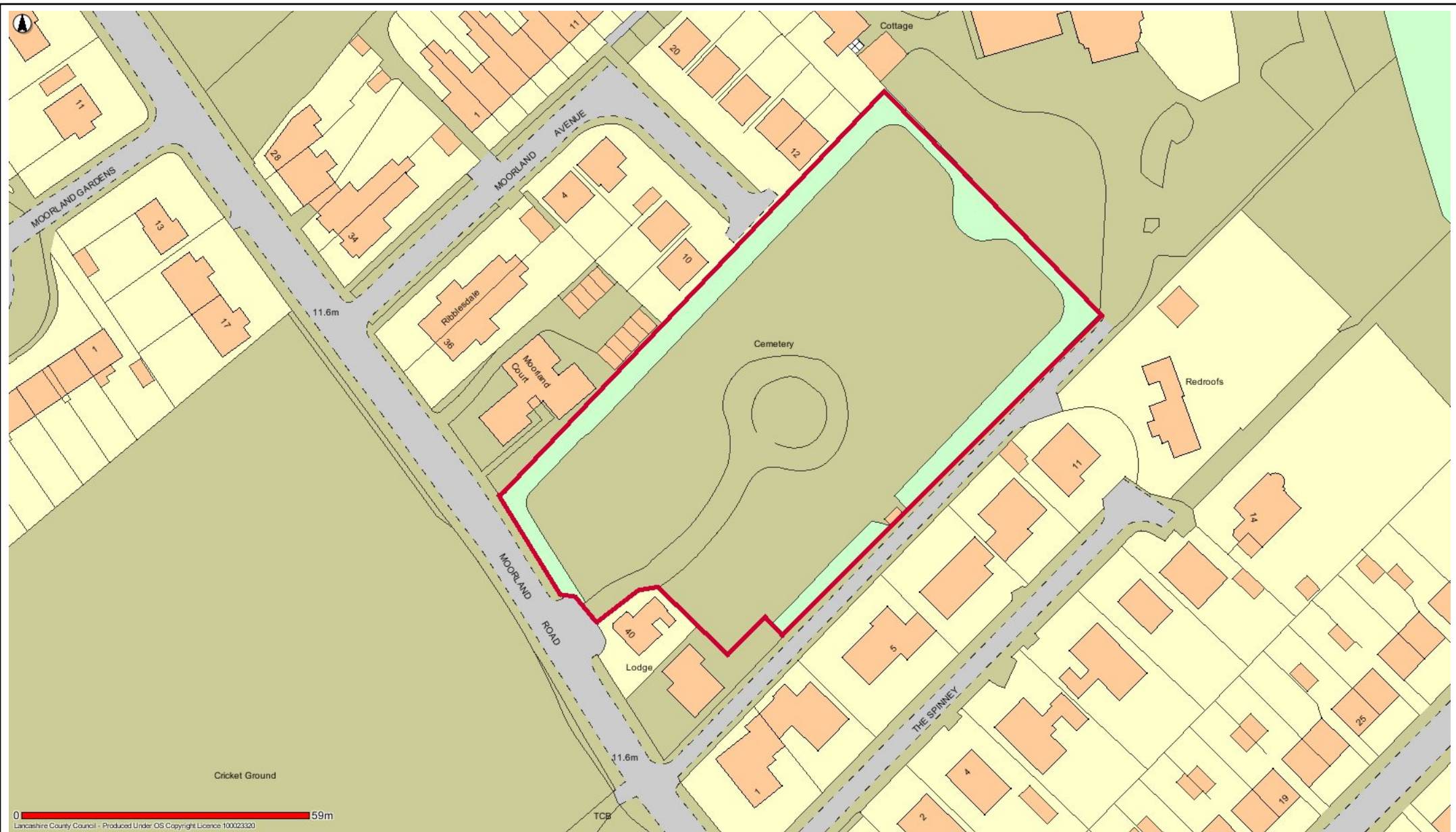

PLF12 Moorland Road Cemetery



Date: 16/05/2017

This map is reproduced from Ordnance Survey material with the Permission of Ordnance Survey on behalf of the Controller of Her Majesty's Stationery Office (C) Crown Copyright.
 Unauthorised reproduction may lead to prosecution or civil proceedings.
 Lancashire County Council - OS Licence 100023320 (C)
 Centre of map: 335379:439814



OW11 Preesall Cemetery



Date: 16/05/2017

This map is reproduced from Ordnance Survey material with the Permission of Ordnance Survey on behalf of the Controller of Her Majesty's Stationery Office (C) Crown Copyright.
 Unauthorised reproduction may lead to prosecution or civil proceedings.
 Lancashire County Council - OS Licence 100023320 (C)
 Centre of map: 336835:446172

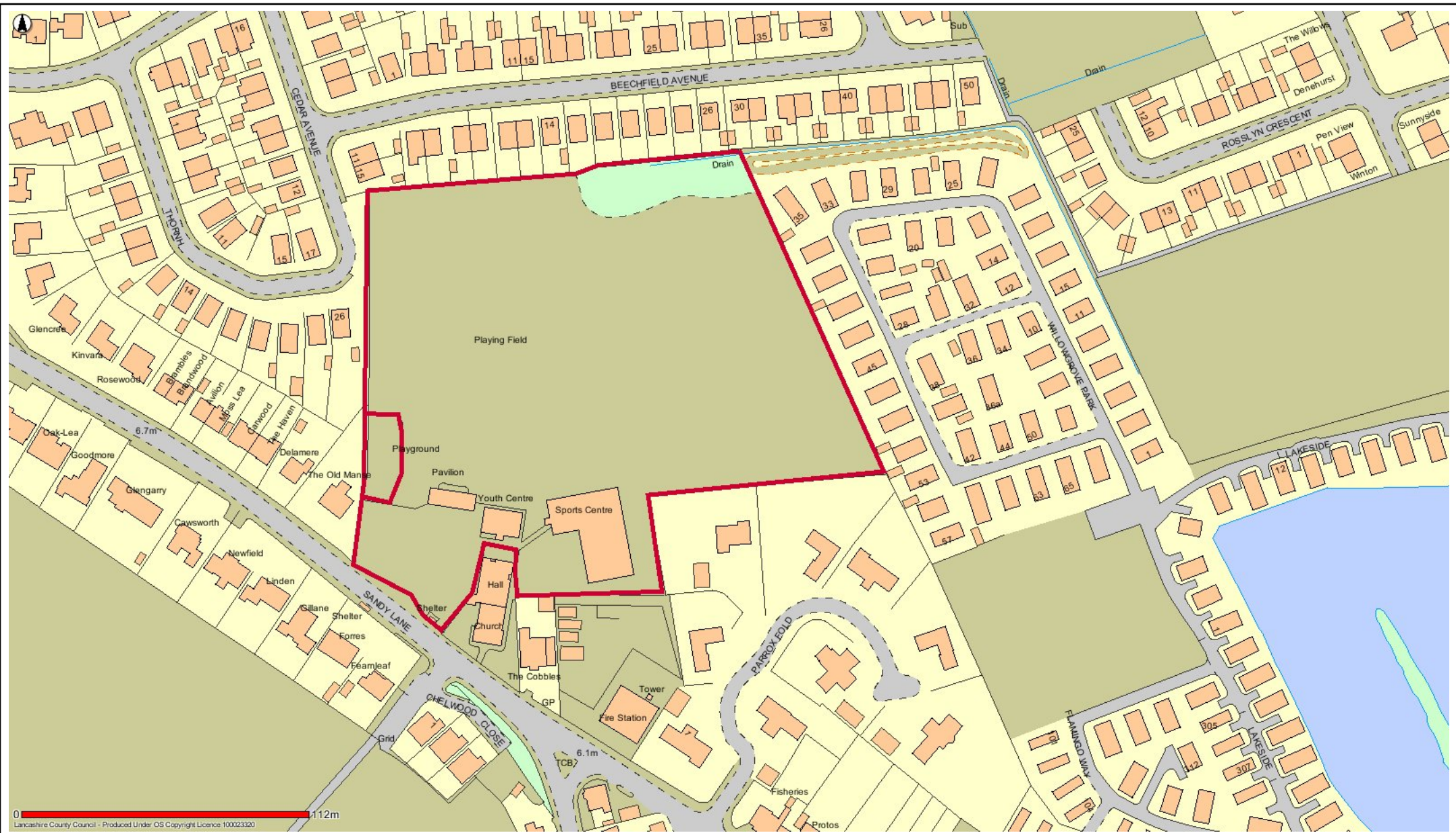

OW5 Presall Playing Field



Date: 18/05/2017

This map is reproduced from Ordnance Survey material with the Permission of Ordnance Survey on behalf of the Controller of Her Majesty's Stationery Office (C) Crown Copyright.
 Unauthorised reproduction may lead to prosecution or civil proceedings.
 Lancashire County Council - OS Licence 100023320 (C)
 Centre of map: 336323:448206

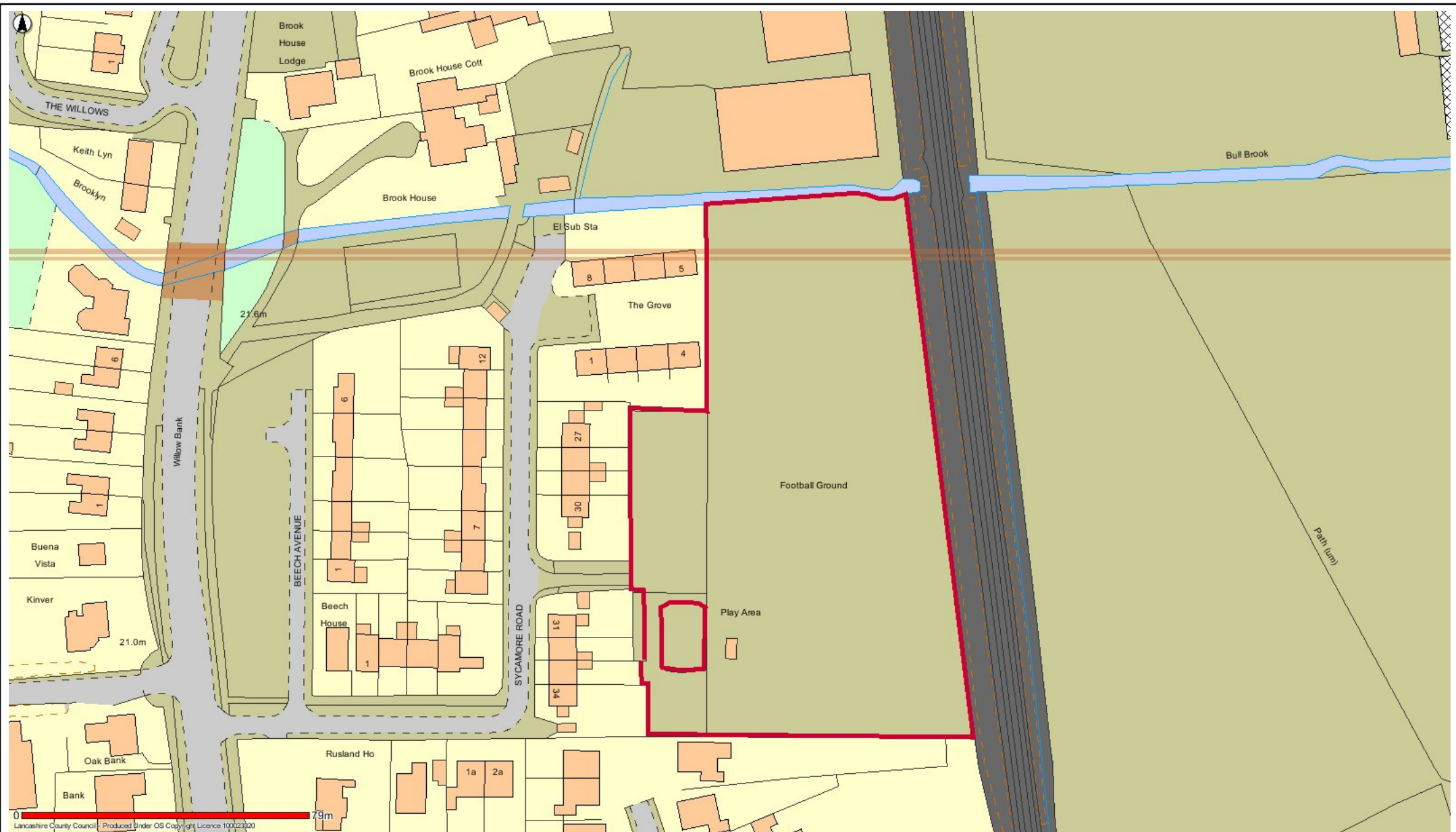

OW1 Bilborrow Recreation Ground



Date: 12/05/2017

This map is reproduced from Ordnance Survey material with the Permission of Ordnance Survey on behalf of the Controller of Her Majesty's Stationery Office (C) Crown Copyright.
 Unauthorised reproduction may lead to prosecution or civil proceedings.
 Lancashire County Council - OS Licence 100023320 (C)
 Centre of map: 351243:440153



OW4 Pennine View Playing Field Great Eccleston



Date: 12/05/2017

This map is reproduced from Ordnance Survey material with the Permission of Ordnance Survey on behalf of the Controller of Her Majesty's Stationery Office (C) Crown Copyright.
 Unauthorised reproduction may lead to prosecution or civil proceedings.
 Lancashire County Council - OS Licence 100023320 (C)
 Centre of map: 343084:440037

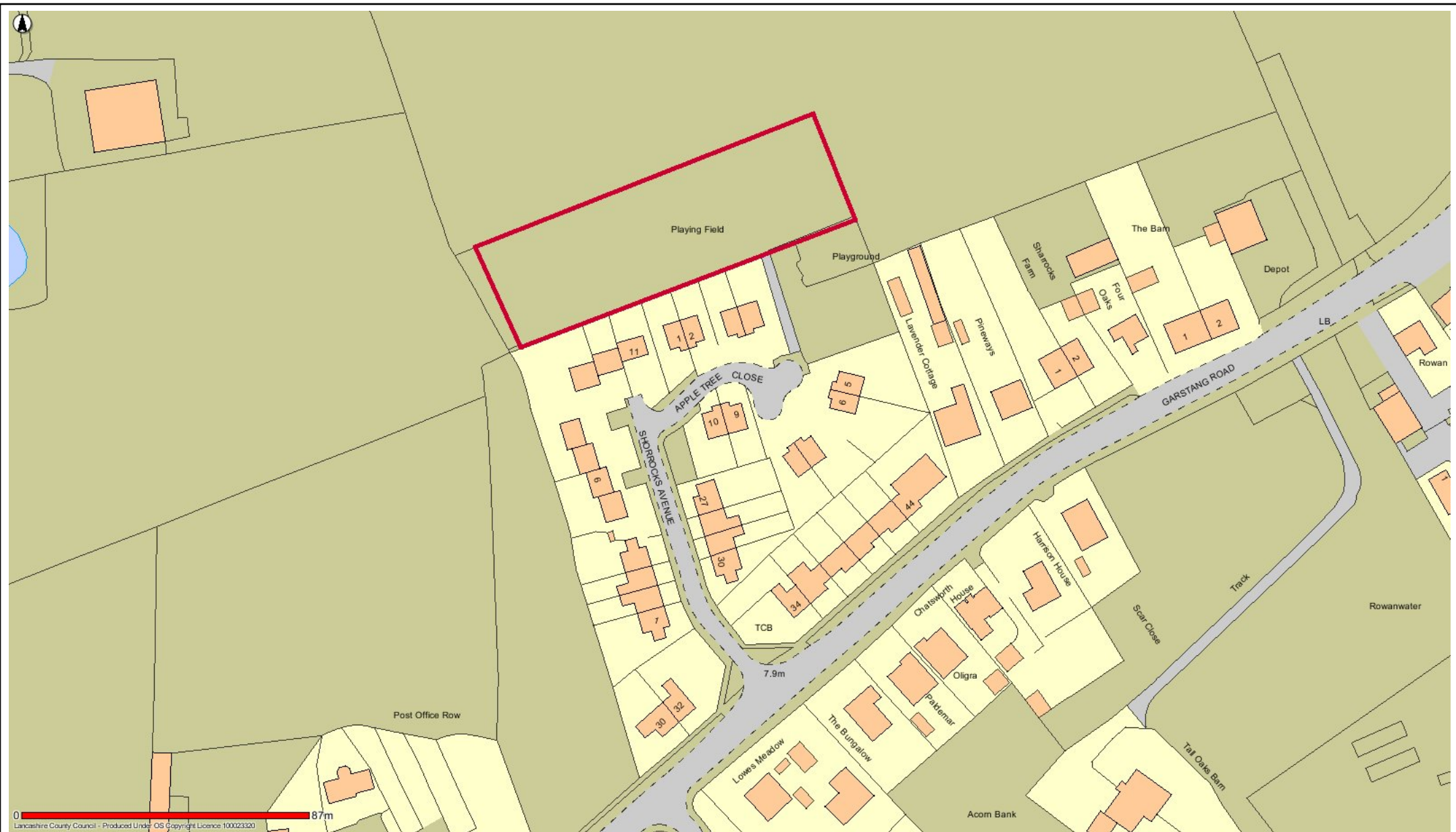

OW6 Shorrock's Avenue Playing Field St Michaels



Date: 12/05/2017

This map is reproduced from Ordnance Survey material with the Permission of Ordnance Survey on behalf of the Controller of Her Majesty's Stationery Office (C) Crown Copyright.
 Unauthorised reproduction may lead to prosecution or civil proceedings.
 Lancashire County Council - OS Licence 100023320 (C)
 Centre of map: 346312:441545

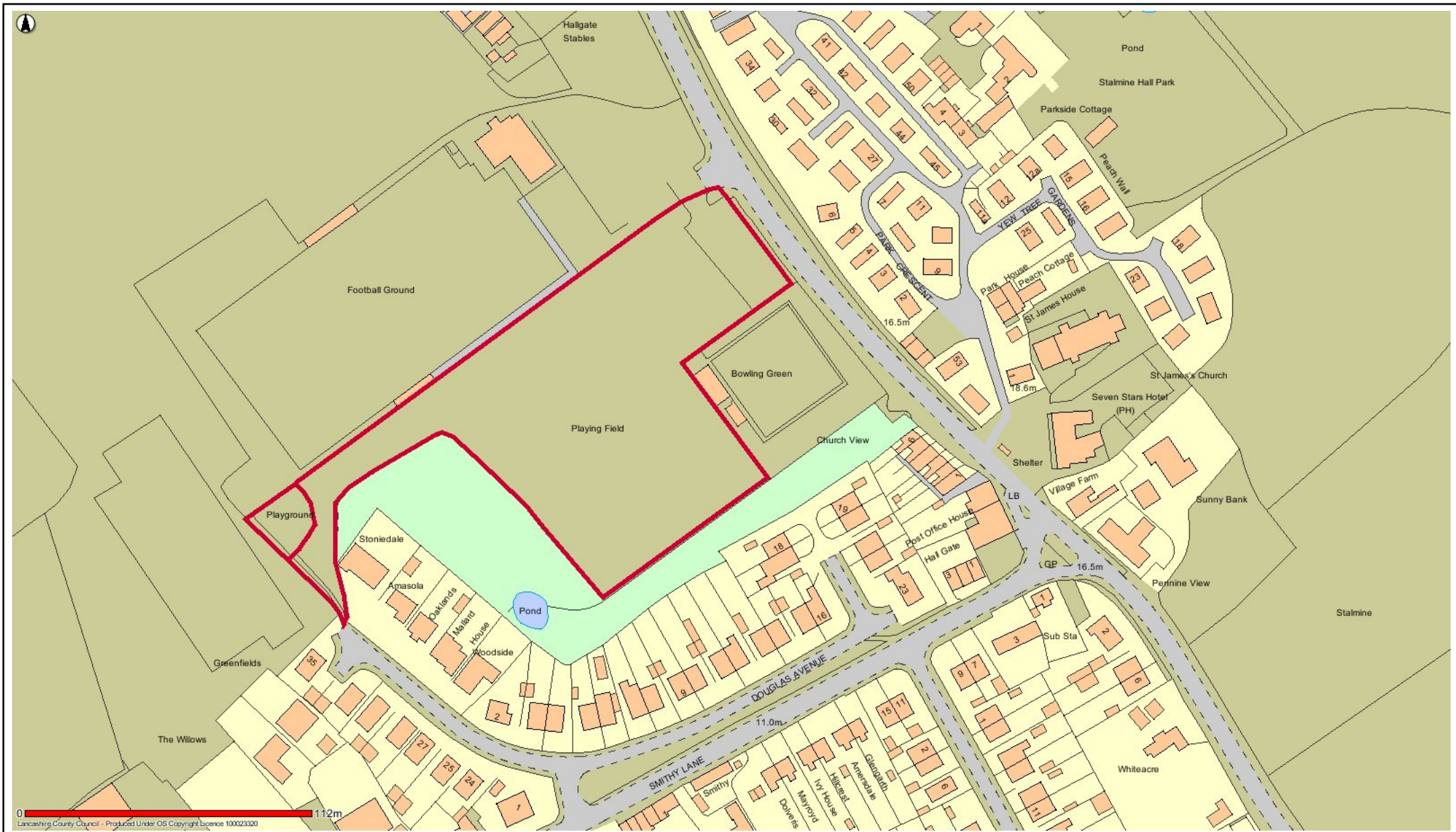

OW7 Stalmine Playing Field



Date: 18/05/2017

This map is reproduced from Ordnance Survey material with the Permission of Ordnance Survey on behalf of the Controller of Her Majesty's Stationery Office (C) Crown Copyright.
 Unauthorised reproduction may lead to prosecution or civil proceedings.
 Lancashire County Council - OS Licence 100023320 (C)
 Centre of map: 337326:445487



OW2B Bob Williamson Park/Playing Field Hambleton



Date: 18/05/2017

This map is reproduced from Ordnance Survey material with the Permission of Ordnance Survey on behalf of the Controller of Her Majesty's Stationery Office (C) Crown Copyright. Unauthorised reproduction may lead to prosecution or civil proceedings. Lancashire County Council - OS Licence 100023320 (C) Centre of map: 337827:442283